

A/818/438/2005

Planning Permit No. **APPROVED**
 SUBJECT TO THE CONDITIONS IN THIS OFFICE LETTER.
 No. A2/1535/05 Date 8.2005

FOR MEMBER SECRETARY
 CHENNAI METROPOLITAN
 DEVELOPMENT AUTHORITY
 CHENNAI - 600 008.

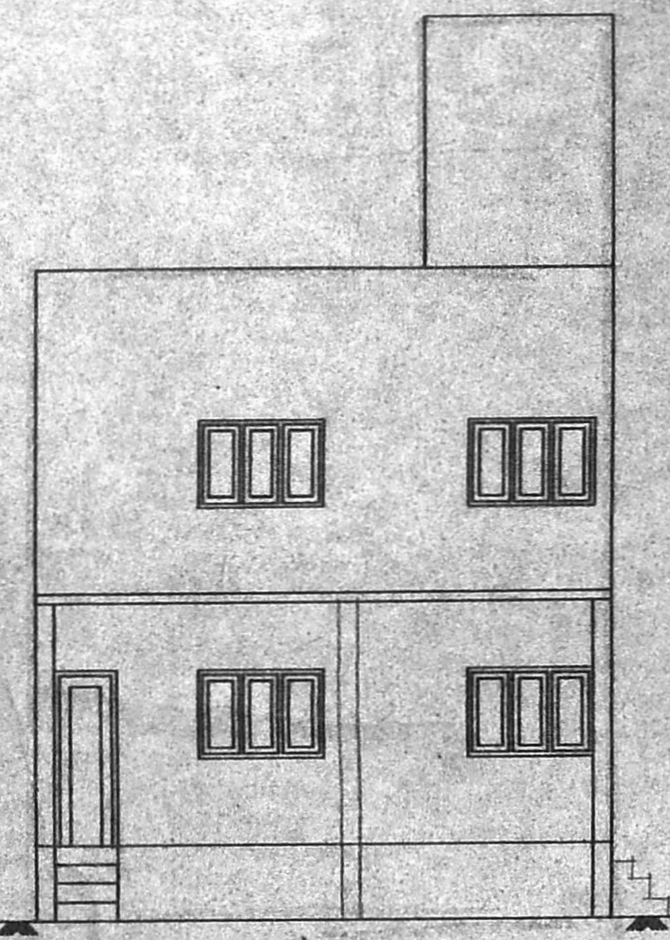

ELEVATION

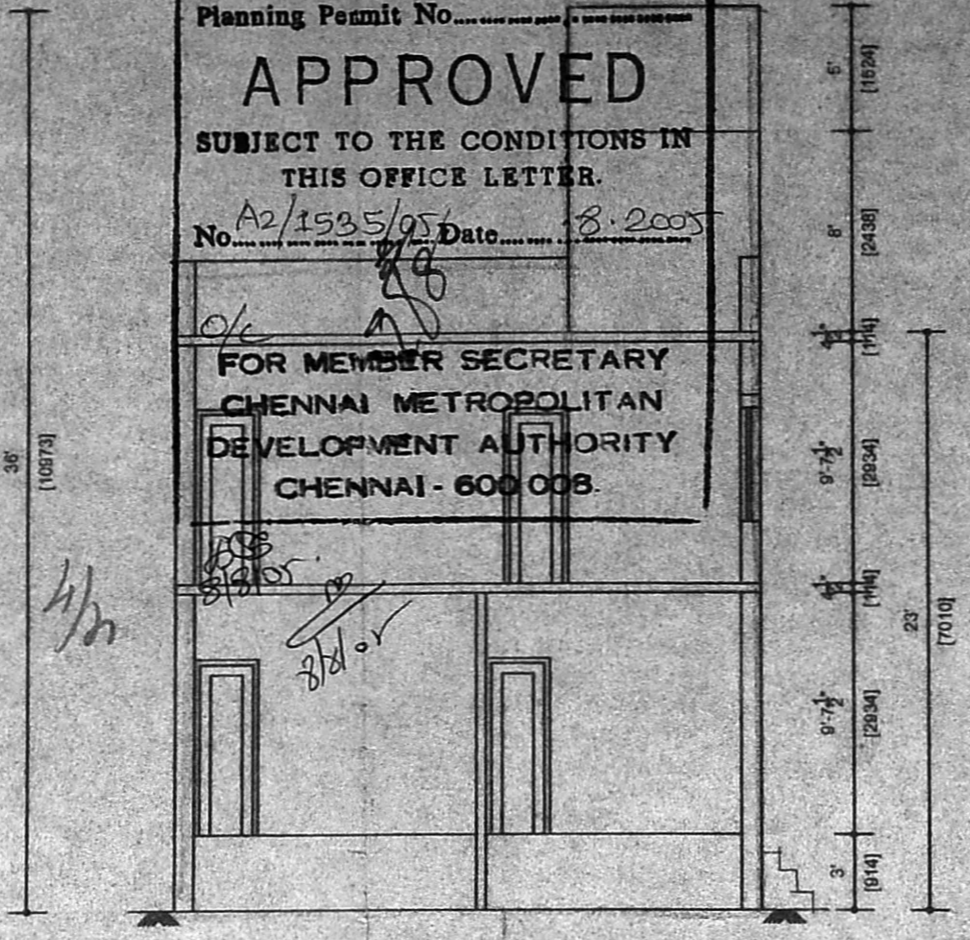

SECTION ON XX

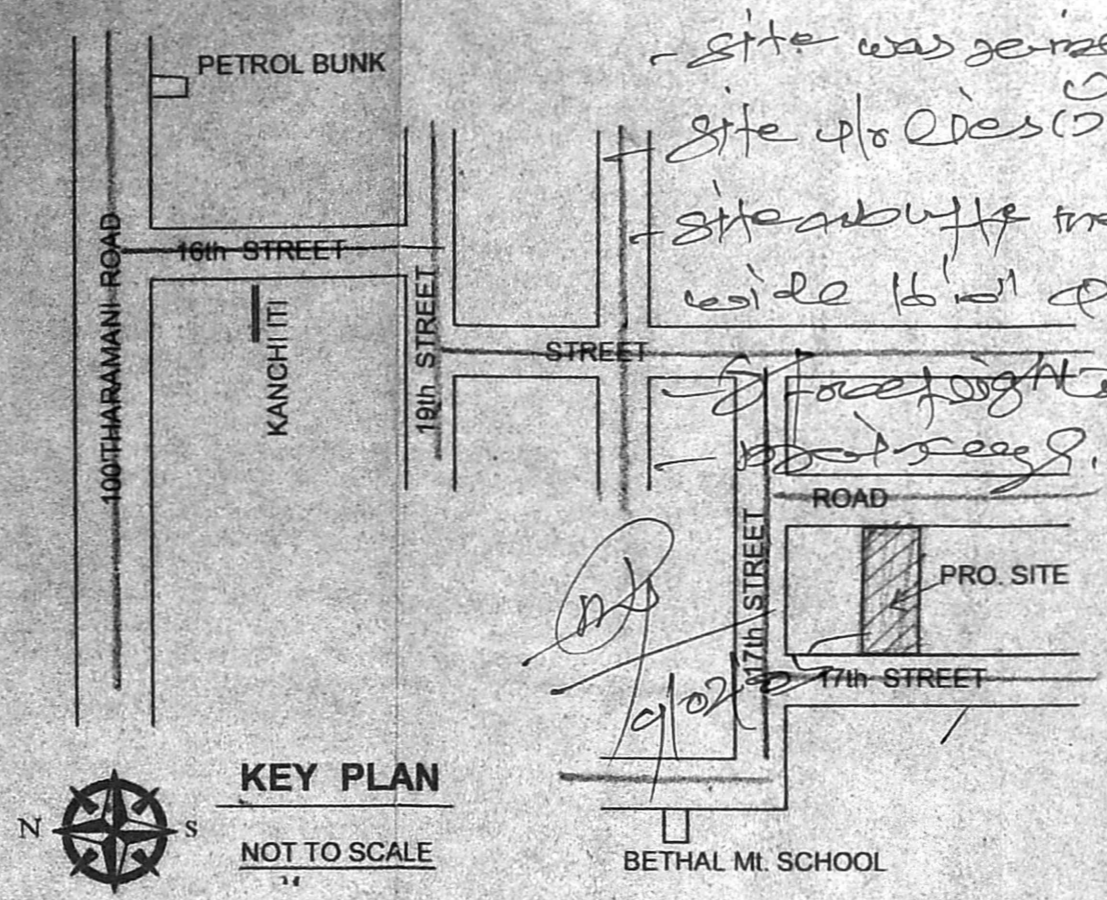

KEY PLAN
 NOT TO SCALE

Inspection plan

site was inspected on 8-02-05
 site also lies in best
 site abutts the road
 side 16' of front

PLAN SHOWING THE PROPOSED RESIDENTIAL BUILDING AT
 S.NO:243/4pt.PLOT NO:3,17th
 STREET,TANSI NAGAR,VELLACHERY.

SPECIFICATION

- 1.SAND FILLING IN FOUNDATION TRENCH
- 2.P.C.C 1:4:8 IN FOUNDATION TRENCH
- 3.BRICK WORK IN C.M 1:4
- 4.PLASTERING IN C.M 1:3
- 5.R.C.C WORKS IN 1:2:4 RATIO
- 6.MOSAIC FLOORING
- 7.STANDARD WEATHERING COURSE

JOINERY DETAIL

| | | | |
|-----|------------|-------------|-------------|
| M/D | MAIN DOOR | 3'3" X 7'0" | 1000 X 2135 |
| D1 | DOOR | 3'0" X 7'0" | 915 X 2135 |
| D2 | DOOR | 2'6" X 7'0" | 760 X 2135 |
| W | WINDOW | 5'0" X 4'0" | 1525 X 1220 |
| V | VENTILATOR | 2'6" X 2'0" | 760 X 610 |

AREA STATEMENT

| | Sq.ft | Sq.m |
|-------------------|---------|-------------|
| PLOT AREA | 1828.75 | 169.96 |
| GROUND FLOOR AREA | 1187.00 | 110.27 |
| FIRST FLOOR AREA | 1187.00 | 110.27 |
| TOTAL AREA | 2374.00 | 220.54 |
| COVERAGE | 64.91 | F.S.1 12978 |

COLOUR CODE

| | |
|----------|--|
| PROPOSED | |
| ROAD | |
| BOUNDARY | |

SCALE 1" = 8'0" (1 : 100)

OWNER

S. ATHYMAN, B.E.
 Class-1, Licensed Surveyor - No. 192
 Corporation of Chennai
 5, Nathamm Street, T. Nagar,
 Chennai - 17 Phone: 2415 6524
 Mobile: 31038440

LICENSED SURVEYOR

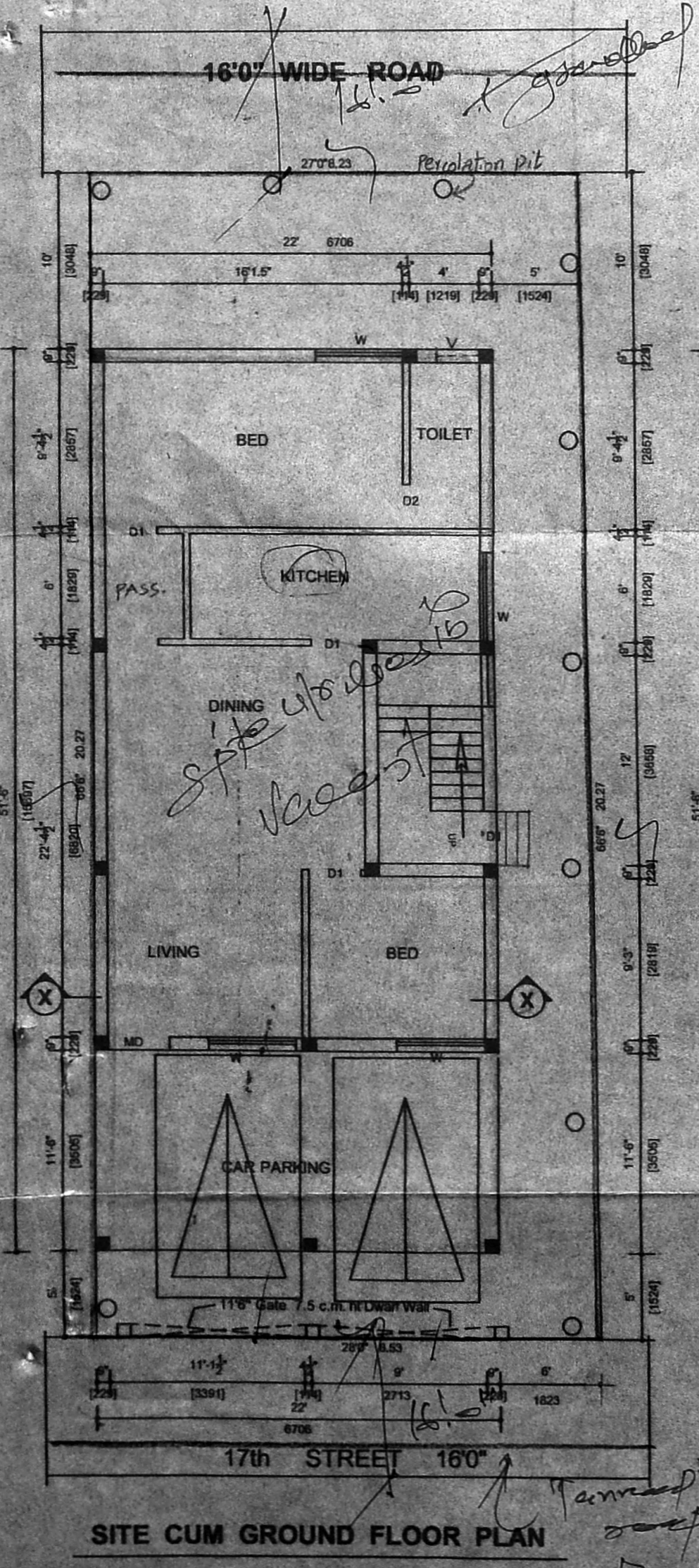

SITE CUM GROUND FLOOR PLAN

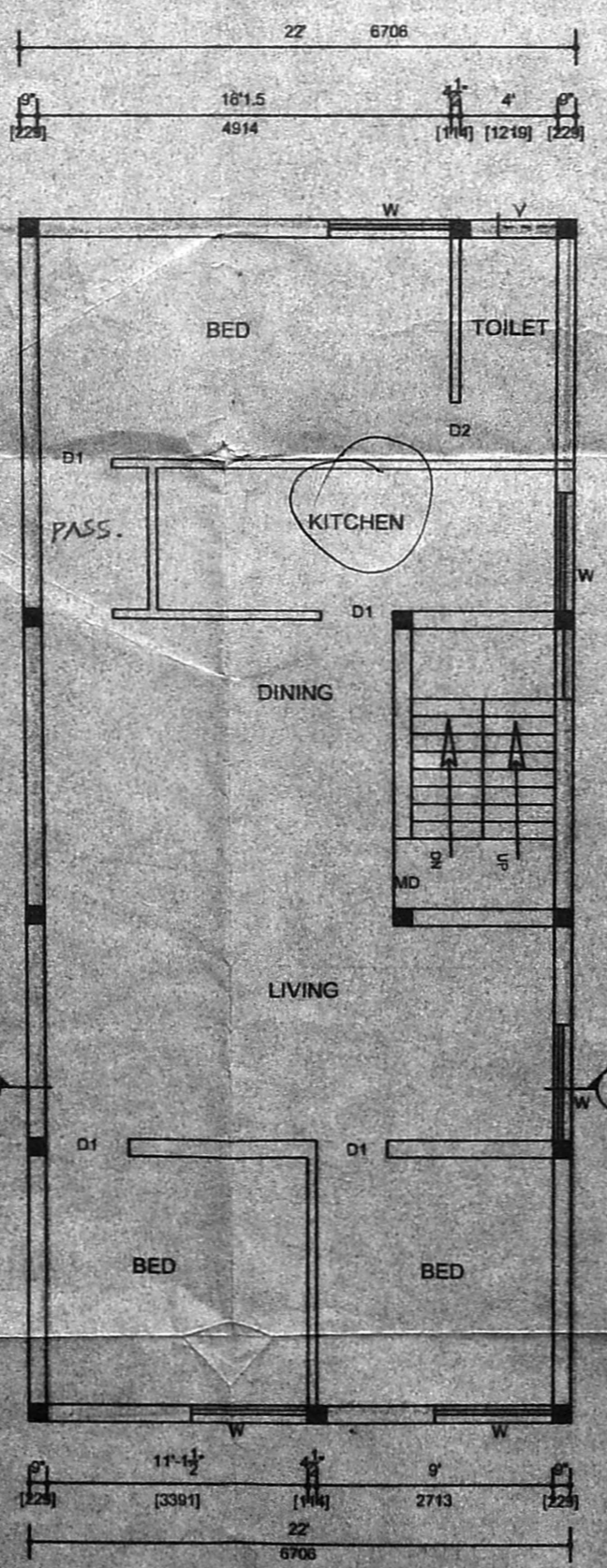

FIRST FLOOR PLAN

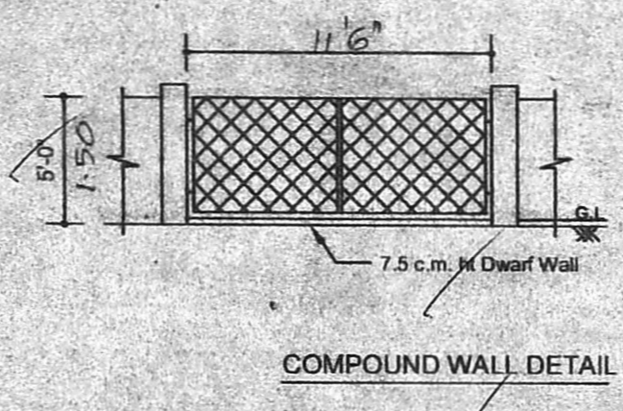

COMPOUND WALL DETAIL

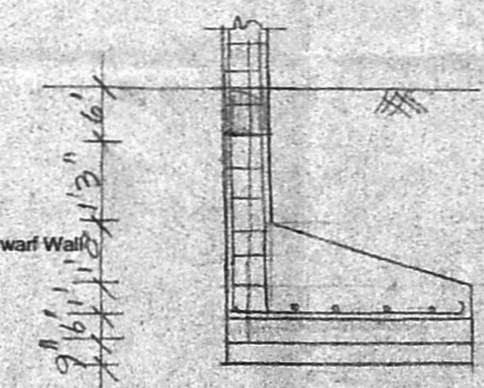

FOUNDATION DETAIL

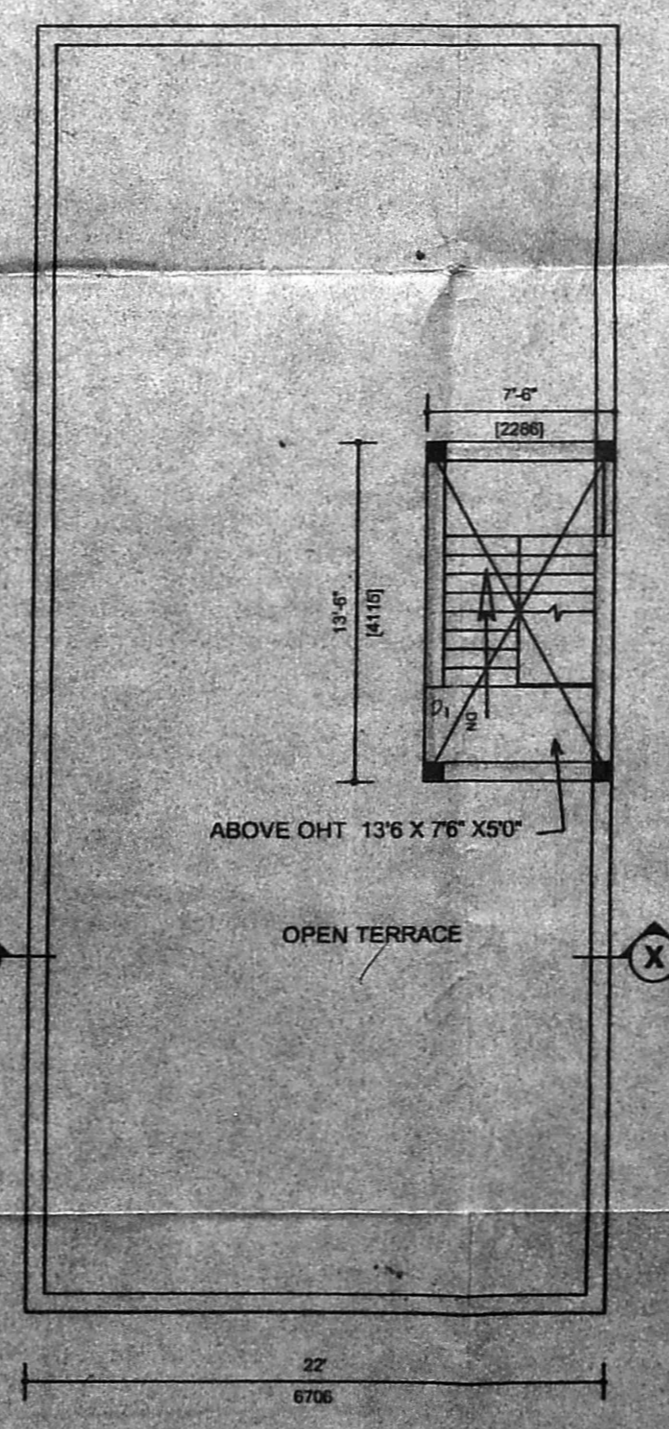

TERRACE FLOOR PLAN

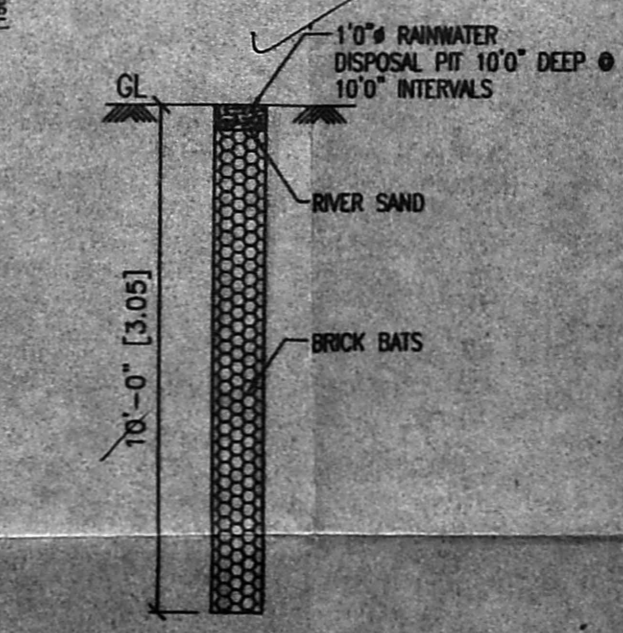

PERCOLATION PIT

Handwritten notes and signatures at the bottom left.